

CAROLINAS
**CREDIT UNION
FOUNDATION**
SCHOLAR VISION FUND



FINANCIAL EMPOWERMENT



SCHOLASTIC ACHIEVEMENT



COMMUNITY ENRICHMENT

— 2018-19 AWARDED SCHOLARSHIPS —

The Scholar Vision Fund is a collection of funds and resources established to help credit union members in the Carolinas achieve a higher level of education. The Foundation believes education is a common thread that binds understanding, and that an individual's self-esteem and economic well-being can be improved through academic development.

Congratulations to this year's scholarship recipients.



Carolina Credit Union Foundation's Scholarship Fund Academic and Need-Based

Alaina S. Watkins	\$1,000	Summit CU	UNC School of the Arts
Azrin Jamison	\$1,000	Carolinas Telco FCU	Clemson University
Brooke Lynn Davis	\$1,000	Local Government FCU	East Carolina University
Corinne Elizabeth Vangile	\$1,000	Local Government FCU	East Carolina University
Courtney Byrd	\$1,000	Carolinas Telco FCU	NC A & T State University
Declan Worley	\$1,000	Carolinas Postal CU	High Point University
Erin Hanes	\$1,000	Allegacy FCU	High Point University
Hannah Alley	\$1,000	Allegacy FCU	UNC-Chapel Hill
Heather Crisco	\$1,000	State Employees' CU	Arizona State University
Joshua Graham Moore	\$1,000	Carolinas Foothills FCU	Clemson University
Kaylan Cooper	\$1,000	Carolinas Telco FCU	USC-Columbia
Kenise Fike	\$1,000	Coastal CU	UNC-Greensboro
Maisha Epps	\$1,000	Carolinas Telco FCU	University of West Florida
Micaela H. Capps	\$1,000	Summit CU	UT-Health Science Center
Nicole Kathlyn Carpenter	\$1,000	Local Government FCU	UNC-Asheville
Noah Worley	\$1,000	Carolina Postal CU	High Point University
Olivia Kathleen Bridges	\$1,000	State Employees' CU	Western Carolina University
Shane Thomas O'Neil	\$1,000	Local Government FCU	UNC-Greensboro
Sharon Nuthalapaty	\$1,000	Greenville FCU	Clemson University
Summer J. Bailey	\$1,000	Carolina Foothills FCU	Greenville Technical College

Carolina Credit Union Foundation's Scholarship Fund Community-College

Desmond Aaron Johnson	\$500	Members CU	Forsyth Tech Community College
Earl T. Bryant III	\$500	Carolinas Telco FCU	Newberry College
Kayla Lucas	\$500	Allegacy FCU	NC State University
Matthew Areheart	\$500	Carolinas Telco FCU	Orangeburg-Calhoun Technical College

To date, nearly \$2 million has
been awarded to credit union
members in the Carolinas.

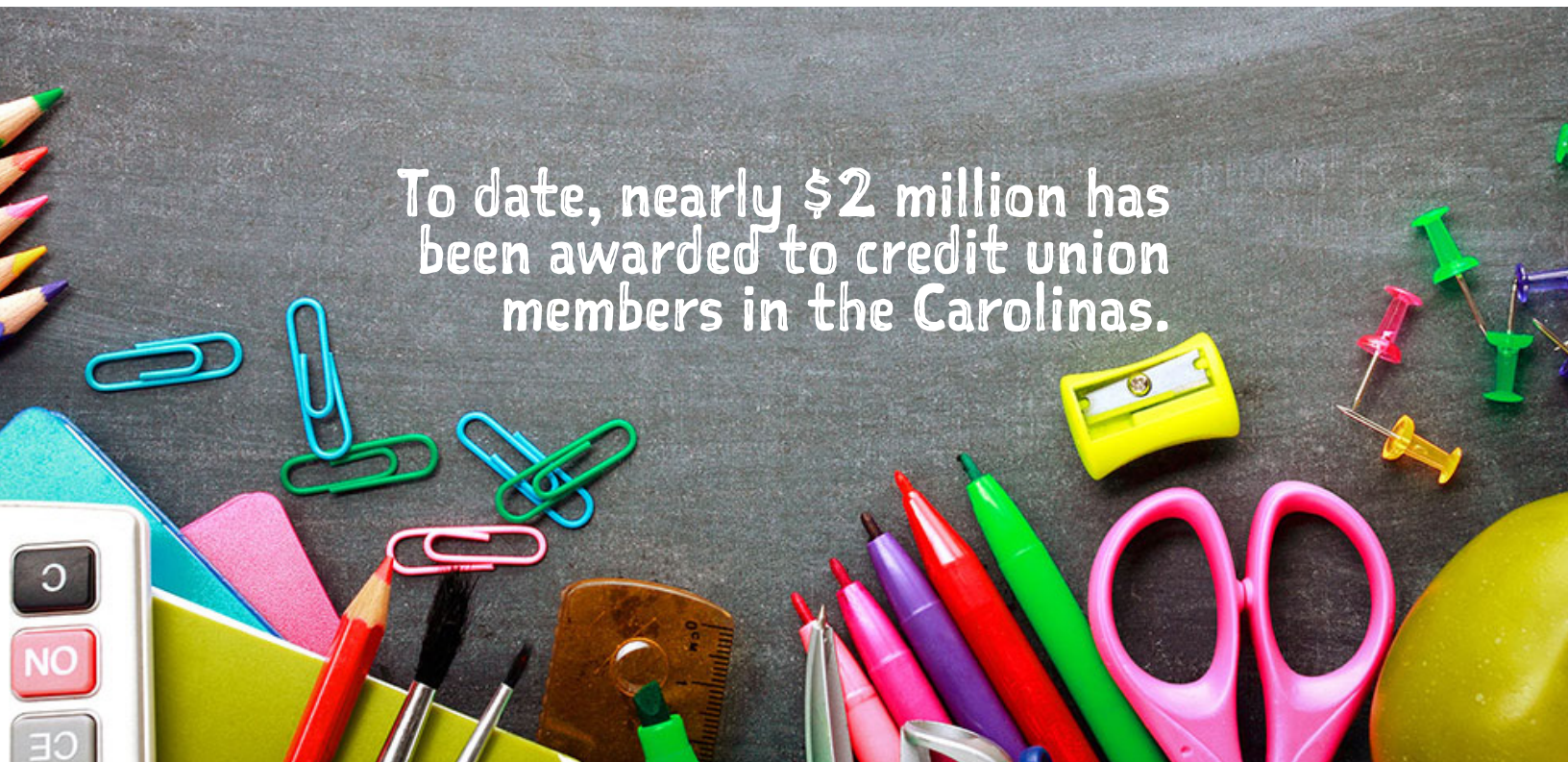



Coastal Credit Union Foundation Scholarship Fund

Kelly Brown	\$1,000	USC-Columbia
Logan Marie Massengill	\$1,000	UNC-Wilmington
Zoe Willard	\$1,000	Central Carolina Community College

CPM Federal Credit Union Easterling Memorial Scholarship Fund

Amari Thompson	\$1,000	Claflin University
Carleigh Sigel	\$2,000	Western Carolina University
Cheriton Johnson	\$1,000	Winthrop University
Jordan Creech	\$2,000	Coastal Carolina University

Elizabeth Hamilton Scholarship Fund

Century Credit Union

Abbey N. Shehan	\$1,000	CCCTI
Anjella J. Poblete	\$1,000	NC State University
Avery Guyer	\$1,000	Appalachian State University
Evan T. Parris	\$1,000	Lenoir-Rhyne University
Grayson N. Cameron	\$1,000	NC State University
Jessica H. Robles	\$1,000	High Point University
Matthew W. Sturgess	\$1,000	NC State University
Preston S. Hass	\$1,000	George Mason University
Sara E. Howard	\$1,000	Western Carolina University
Sarah E. Beal	\$1,000	CCCTI

Oxford Credit Union

Courtney Yancey	\$1,000	Winston-Salem State University
Jacob P. Elliott	\$1,000	UNC-Pembroke

Summit Credit Union

Brandy B. Armstrong	\$1,000	East Carolina University
Caleb H. Lutjens	\$1,000	Fairmont State University
Christie Field	\$1,000	ECPI
Danyale Calhoun	\$1,000	NC State University
Erin Safley	\$2,000	East Tennessee State University
McKenzie Highfill	\$1,000	UNC-Greensboro
Michael C. Pickett	\$2,000	Embry-Riddle Aeronautical University
Michaela A. Locke	\$1,000	Liberty University
Olivia Z. Diamond	\$1,000	UNC-Asheville
Sarah Chapline	\$1,000	Grand Canyon University
Thomas B. Watkins	\$1,000	NC A & T State University
Trinity R. Richardson	\$1,000	Winston-Salem State University

United Chemi-Con Credit Union

Hope J. Gaynor	\$2,000	Ferrum College
----------------	---------	----------------



Local Government Federal Credit Union Scholarship Fund

Aaron Gregory Hilton	\$1,000	Gardner-Webb University
Adam Thomas Johnson	\$1,000	Campbell University
Alex Cobb Urban	\$1,000	East Carolina University
Alexander L. Stanley	\$1,000	Mid-Atlantic Christian University
Alexandria Gabrielle Bynum	\$1,000	UNC-Charlotte
Ali Marie Eakes	\$1,000	UNC-School of Medicine
Alicia Paul	\$1,000	George Washington University
Allison Shew	\$1,000	Stanly Community College
Amanda Marie Chapman	\$1,000	UNC-Pembroke
Amber Renee Myers	\$1,000	NC State University
Amelia Lynn Gallina	\$1,000	Appalachian State University
Ana Rosa Mireles	\$1,000	Sandhills Community College
Andrew Taylor Whaley	\$1,000	University of Pittsburgh
Anna Marie Thorpe	\$1,000	UNC-Charlotte
Anastasia Claire Shell	\$1,000	Mars Hill University
Annie Elizabeth Mills	\$1,000	East Carolina University
Arden Julia Vessie	\$1,000	East Carolina University
Ashley Nicole Jones	\$1,000	East Carolina University
Assem Manoj Patel	\$1,000	UNC-Chapel Hill
Bailey Grace Williams	\$1,000	UNC-Chapel Hill
Bonnie Patricia Neral	\$1,000	UNC-Wilmington
Brandon Christopher Keneda	\$1,000	The University of Alabama
Brooke Alexis Simpson	\$1,000	UNC-Wilmington
Bryan Frederick Dadson	\$1,000	UNC-Asheville
Bryson Brett Shannon	\$1,000	UNC-Charlotte
Caleb Lee Ruffin	\$1,000	Cornell University
Candice Marie Corcoran	\$1,000	UNC-Greensboro
Carleigh E. Parrish	\$1,000	UNC-Charlotte
Caroline Kayman Womack	\$1,000	UNC-Chapel Hill
Carrie Ann Moore	\$1,000	Lenoir-Rhyne University
Cody Triplett	\$1,000	Wake Forest University
Corey D. Rawlins	\$1,000	Winston-Salem University
Eli Merrell Gauldin	\$1,000	High Point University
Elizabeth Nicole Gonzalez	\$1,000	Salem College
Elizabeth Rose Allred	\$1,000	UNC-Chapel Hill
Emily Jean Esarove	\$1,000	UNC-Wilmington
Emily Louise Sheffield	\$1,000	UNC-Charlotte
Filmore Andrew Braswell	\$1,000	Western Carolina University
Garrett Cole Wood	\$1,000	Western Carolina University
Georgia Garrison	\$1,000	Francis Marion University
Gracyn Raye Webb	\$1,000	Western Carolina University
Grayson Michael Kivett	\$1,000	UNC-Charlotte
Hailey Lewis	\$1,000	UNC-Greensboro
Hannah D. Myrick	\$1,000	Appalachian State University
Hannah E. Summerlin	\$1,000	East Carolina University
Hannah Elisabeth Hagans	\$1,000	High Point University
Hannah Marie Goforth	\$1,000	UNC-Chapel Hill
Hayden Walker Caldwell	\$1,000	UNC-Charlotte
Jackson Kenneth Pickard	\$1,000	University of Mount Olive
Jacob Nathaniel Howard	\$1,000	Lenoir Community College



Local Government Federal Credit Union Scholarship Fund (cont'd)

Jalen Cortez Campbell	\$1,000	Morehouse College
Jasmine Ayuoko Akoto	\$1,000	UNC-Chapel Hill
Jeremy Delanta Faison	\$1,000	University of Mount Olive
Jeremy Ryan Jump	\$1,000	NC State University
Jerrail Lenward Brodie	\$1,000	NC A & T State University
Jesse Ryan Leeder	\$1,000	NC State University
Jessica C. Wilson	\$1,000	Appalachian State University-Honors College
Jewel Lynne Wasson	\$1,000	NC State University
Jonathan Avery Bowman	\$1,000	Western Carolina University
Joselyn D. Williams	\$1,000	UNC-Greensboro
Joshua Alan Holsclaw	\$1,000	UNC-Greensboro
Joshua Blake Boyd	\$1,000	NC State University
Joshua Thomas Walston	\$1,000	Gardner-Webb University
Joslyn Maryanna Stinson	\$1,000	Western Carolina University
Kaileyanna Farrah Wiggins	\$1,000	Southwestern Community College
Kasi Browning	\$1,000	American Military University
Katie Brooke Patton	\$1,000	UNC-Chapel Hill
Kelsey Madison Best	\$1,000	UNC-Greensboro
Keslie Shae Rhyne	\$1,000	Campbell University-Osteopathic Medicine
Kimberly Jean Hutter	\$1,000	Alamance Community College
Kimsean Selena Tieu	\$1,000	UNC-Chapel Hill
Kristen Leigh Brauns	\$1,000	UNC-Greensboro
Krystal Jamileth Martinez	\$1,000	William Peace University
Laura Brooke Mundy	\$1,000	UNC-Asheville
Laura Ellen Crook	\$1,000	UNC-Chapel Hill
Lauren Nicole Powers	\$1,000	East Carolina University
Luke Ashby Van Voorhis	\$1,000	NC State University
Mackenzie Gao Su Lee	\$1,000	UNC-Charlotte
Madilyn Marie Rhoney	\$1,000	NC State University
Madison Leigh Hatley	\$1,000	Pfeiffer University
Makenzie Rae Hester	\$1,000	Salem College
Mallorie Faith James	\$1,000	Randolph Community College
Mallory Noelle Simpson	\$1,000	NC State University
Margaret Emily Marshall	\$1,000	East Carolina University
Margaret Grace Schermerhorn	\$1,000	UNC-Greensboro
Mariah Hoyle	\$1,000	UNC-Charlotte
Marisa Raquel McMillan	\$1,000	UNC-Charlotte
Mary Elizabeth Brooks	\$1,000	Western Carolina University
McKalia Lee Sain	\$1,000	Catawba Valley Community College
Meredith Riley Keever	\$1,000	NC State University
Meredith Victoria Rhoney	\$1,000	NC State University
Meredith Westbrook Futrelle	\$1,000	University of Mount Olive
Michael Edward Smith	\$1,000	NC Wesleyan
Michael P. Riley	\$1,000	University of Alabama
Michael Truman Walton	\$1,000	UNC-Charlotte
Morgan Edwards	\$1,000	NC State University
Morgan Tori Cox	\$1,000	Hampton University
Natalie Erin Ellis	\$1,000	University of Central Florida
Nicholas Richard Coats	\$1,000	UNC-Charlotte
Niklaus Chase Baughn	\$1,000	Liberty University



Local Government Federal Credit Union Scholarship Fund (cont'd)

Nola Harris	\$1,000	East Carolina University
Nolan Paul McDaniel	\$1,000	Appalachian State University
Paris DeeAnn Trivette	\$1,000	Appalachian State University
Philip Thomas Cash	\$1,000	East Carolina University
Rachel Caroline Locke	\$1,000	Christopher Newport University
Rachel Isabella Thomas	\$1,000	Wingate University
Rebecca Lea Lopez	\$1,000	East Carolina University
Renuka Gogusetti	\$1,000	NC State University
Ryan David Foster	\$1,000	Western Carolina University
Ryan Sean Gorman	\$1,000	NC State University
Savannah Eve Bennett	\$1,000	Western Carolina University
Shaniqua Monique Demery	\$1,000	Wake Tech Community College
Shelby Paige Keye	\$1,000	Southern Wesleyan University
Spencer Colette Reece	\$1,000	UNC-Charlotte
Susana Myrtle Sualevai	\$1,000	Pitt Community College
Taylor Hinrichs	\$1,000	Lees-McRae College
Tiffany Frances Bush	\$1,000	Arizona State University
Tiffany Morgan Ray	\$1,000	UNC-Pembroke
Veronica Angelica McLean	\$1,000	UNC-Chapel Hill





Members Credit Union Betty Stevenson Scholarship Fund

Joshua W. Chamblee

\$500

NC A & T State University

Members Credit Union Scholarship Fund

Ani-Yah Shead	\$1,000	Newton Conover High School
Judith Martinez	\$1,000	Argosy University-Accounting
Katie Bolick	\$1,000	UNC-Wilmington
Kimberly Nichole Gragg	\$500	Western Carolina University
Kolachi Oparanozie	\$1,000	George Mason University
Michael A. Steelman	\$500	Western Carolina University
Mikalah A. Muhammad	\$1,000	NC A & T State University
Noah Williams	\$2,000	Wake Forest University
Victoria Sparks	\$3,000	UNC-Greensboro

Piedmont Advantage Credit Union Members Come First Scholarship Fund

Caelen Jerido	\$1,000	Morehouse College
Matthew Scharf	\$1,000	USC-Columbia
Shaylea Rice	\$1,000	UNC-Charlotte
Wesley Misenheimer	\$1,000	NC State University
William Boone	\$1,000	UNC-Chapel Hill



SPC Credit Union Community Scholarship Fund

Anna Rose Shaw	\$1,000	Clemson University
Ashley Lynn Atkinson	\$1,000	The Medical University of South Carolina
Jakayla McCollough	\$1,000	Winthrop University
Kayla Benjamin	\$1,000	USC-Aiken
Kylie Eva Coward	\$1,000	Francis Marion University
MyKenna Blankenship	\$1,000	Francis Marion University
Taylor Angel	\$1,000	Francis Marion University
Taylor Moore	\$1,000	Clemson University

Truliant Federal Credit Union Fred Sarda Scholarship Fund

Amelia Joy Locklear	\$1,000	UNC-Chapel Hill
Bailey Caroline Botts	\$1,000	UNC-Charlotte
Heather Marie Dorow	\$1,000	UNC-Chapel Hill
Jonathan Swanson Yonke	\$1,000	Duke University
Kaitlin Marie Rose	\$1,000	Appalachian State University
Marissa Rose Parker	\$1,000	UNC-Chapel Hill
Rachael Brianne Dewey	\$1,000	UNC-Charlotte
Samuel Dana Nall	\$1,000	University of Virginia

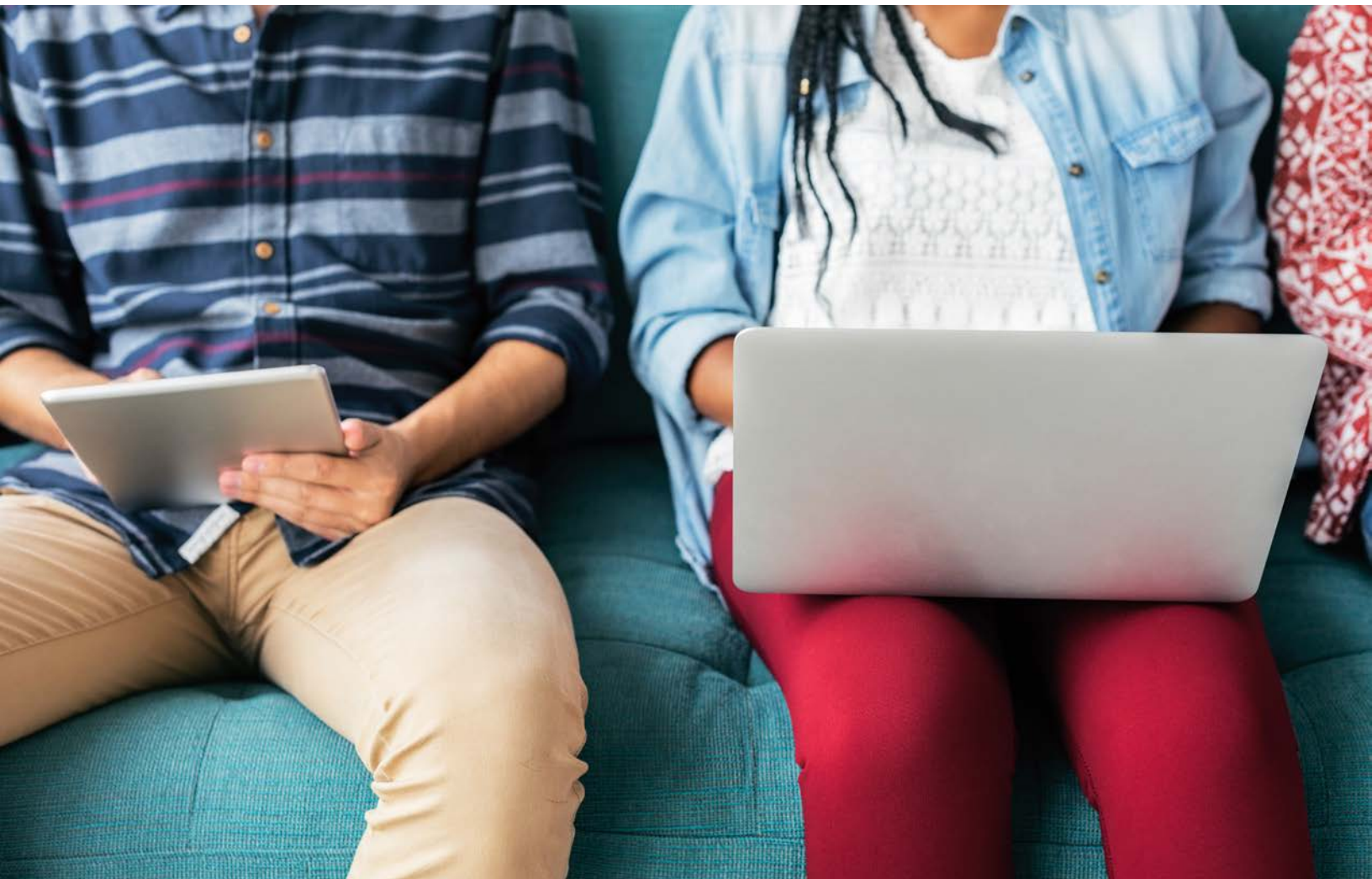



About the Scholar Vision Fund

These educational and financial need scholarships are available to credit union members through the Foundation or a collection of advised and named funds for individual credit unions in the Carolinas.

In order to qualify and apply, you must be a member of a North Carolina or South Carolina credit union. Scholarship applications are available to all credit unions in these states for distribution to its members.

For more information, visit carolinasfoundation.org or email CCUF President Lauren Whaley at lwhaley@carolinasfoundation.org.



CAROLINAS
CREDIT UNION
FOUNDATION
SCHOLAR VISION FUND